

VEHICLE NO. HEADED 02		Unit Direction NORTH		On: JUAN TABO BLVD SE				Left the Scene of the Crash? NO		Posted Speed 40		Safe Speed 40					
Driver's Last Name [REDACTED]				Driver's First Name [REDACTED]				Driver's Middle Name [REDACTED]		Driver's Street Address [REDACTED]							
Driver's License Number [REDACTED]		State NM	Type D	Statu V	Restriction	Endorsements	Expires 04/18/2018	City ALBUQUERQUE		Stat NM	Zip Code 87123	Phone [REDACTED]					
Date of Birth [REDACTED]		Occupation [REDACTED]				Seat Pos LF	Age 38	Sex M	Race H	Injury Code O	OP Code 6	OP Used Properly YES	Airbag Deploy N	Ejected N	EMS Num	Med Trans	
Seat Pos	Occupant's Name (Last First Middle) / Occupant's Address (Street City State Zip)						Age	Sex	Race	Injury Code	OP Code	OP Used Properly	Airbag Deploy	Ejected	EMS Num	Med Trans	
LR	[REDACTED] ALBUQUERQUE NM 87123						10	F	H	O	6	YES	N	N			
RF	[REDACTED] ALBUQUERQUE NM 87123						8	F	H	O	6	YES	N	N			
RR	[REDACTED]						10	M	H	O	6	YES	N	N			
Veh. Year 2013		Vehicle Make TOYOTA		Color TAN - TAN		Body Style PC	Cargo Body Type OT	Veh. Use IB	Veh. Use P	Veh. Towed? NO		Vehicle Disabled NO					
Lic. Year 2016		State NM	License Plate Number [REDACTED]		VIN [REDACTED]		DOT # [REDACTED]		Damage Severity MODERATE		Damage Area 12 11 10 9 8 7 6						
Interstate Carrier?		Towed By		Towed To		Extent APPEARANCE		12,10,01									
Number of Axles		Gross Vehicle/Comb Weight Rating		HazMat Placard?		Hazmat Placard 4-digit OR Hazmat Name		AND 1-digit #		HazMat Released NO							
Carrier's Name				Street Address				Carrier City				State		Carrier's Zip			
Owner's Last Name [REDACTED]				Owner's First Name [REDACTED]				Owner's Middle Name [REDACTED]		Owner's Company Name							
Street Address [REDACTED]				Owner's City ALBUQUERQUE				State NM		Owner Zip 87123		Owner's Phone [REDACTED]					
Insured By: (Name of Company) USAA				Policy Number [REDACTED]		Trailer or Towed Vehicles (1)		Type	Year	Make	Lic. Year	Lic State	License Num				
Trailer or Towed Vehicles (2)		Type	Year	Make	Lic. Year	Lic State	License Num	Trailer or Towed Vehicles (3)		Type	Year	Make	Lic. Year	Lic State	License Num		

VEHICLE NO. 002

VEHICLE NO. 003

VEHICLE NO. HEADED 03		Unit Direction SOUTH		On: JUAN TABO BLVD SE				Left the Scene of the Crash? YES		Posted Speed 40		Safe Speed 40				
Driver's Last Name				Driver's First Name				Driver's Middle Name				Driver's Street Address				
Driver's License Number		State	Type	Statu	Restriction	Endorsements	Expires	City				Stat	Zip Code	Phone		
Date of Birth		Occupation				Seat Pos LF	Age	Sex	Race	Injury Code	OP Code	OP Used Properly	Airbag Deploy	Ejected	EMS Num	Med Trans
Seat Pos	Occupant's Name (Last First Middle) / Occupant's Address (Street City State Zip)															
Veh. Year 2015	Vehicle Make BUICK		Color SILVER - SIL		Body Style SV	Cargo Body Type OT	Veh. Use IB	Veh. Use P	Veh. Towed? YES		Vehicle Disabled YES					
Lic. Year 2015	State NM	License Plate Number GRF4390		VIN 5GAKVBKD2FJ105830		DOT #		Damage Severity HEAVY		Damage Area 1 2 3 4 5 12 11 10 9 8 7 12,11,10,02,01						
Interstate Carrier?		Towed By DANLAR NORTH, LLC				Towed To 102 ALAMEDA BLVD. NW ALBUQUER				Extent DISABLED						
Number of Axles		Gross Vehicle/Comb Weight Rating		HazMat Placard?		Hazmat Placard 4-digit OR Hazmat Name				AND	1-digit #		HazMat Released NO			
Carrier's Name				Street Address				Carrier City				State	Carrier's Zip			
Owner's Last Name EAN HOLDING				Owner's First Name EAN HOLDING				Owner's Middle Name				Owner's Company Name ENTERPRISE				
Street Address				Owner's City ALBUQUERQUE				State NM	Owner Zip 87112		Owner's Phone					
Insured By: (Name of Company)				Policy Number		Trailer or Towed Vehicles (1)		Type	Year	Make	Lic. Year	Lic State	License Num			
Trailer or Towed Vehicles (2)		Type	Year	Make	Lic. Year	Lic State	License Num		Trailer or Towed Vehicles (3)		Type	Year	Make	Lic. Year	Lic State	License Num
Veh. Num	Seat Pos	Occupant's Name (Last First Middle) / Occupant's Address (Street City State Zip)					Age	Sex	Race	Injury Code	OP Code	OP Used Properly	Airbag Deploy	Ejected	EMS Num	Med Trans
COND	Lighting DAYLIGHT		Weather CLEAR		Road Character STRAIGHT				Road Grade LEVEL							
ROAD	VEH NO. 01	Road Condition DRY		Road Surface PAVED CENTER AND EDGE LIN		Traffic Control TRAFFIC SIGNALS		Road Lanes 2 LANES	Road Design Div PHYSICAL DIVID		Road Design FULL ACCESS CT					
EVENT	APPARENT CONTRIBUTING FACTORS								DRIVER'S ACTIONS				SEQUENCE OF EVENTS			
	NONE								GOING STRAIGHT				FIRST EVENT MVT			
													SECOND EVENT MVT			
													THIRD EVENT MVT			
													FOURTH EVENT MVT			

Crash Report Number: 710246066

Case Number: 150036411

STATE OF NEW MEXICO UNIFORM CRASH REPORT
NM STATUTE 66-7-209
NMDOT COPY

Sheet 3 Of 6

DRIVER	DRIVER/PEDESTRIAN/PEDALCYCLIST SOBRIETY		DRIVER/PED/PEDALCYCLIST PHYSICAL CONDITION		PEDESTRIAN	PEDESTRIAN/PEDALCYCLIST ACTION	
	HAD NOT CONSUMED ALCOHOL		NO APP. DEFECTS			At Intersection	
	Breath Test Results		Driver Physical Condition - Other			Not At Intersection	
Road Design		Pedestrian Action - Other					
ROAD	VEH NO. 02	Road Condition DRY	Road Surface PAVED CENTER AND EDGE LIN	Traffic Control TRAFFIC SIGNALS	Road Lanes 2 LANES	Road Design Div PAINTED DIVIDE	Road Design FULL ACCESS CT
EVENT	APPARENT CONTRIBUTING FACTORS				DRIVER'S ACTIONS		SEQUENCE OF EVENTS
	NONE				STOPPED FOR SIGN/SIGNAL		FIRST EVENT MVT
							SECOND EVENT MVT
							THIRD EVENT MVT
							FOURTH EVENT MVT
DRIVER	DRIVER/PEDESTRIAN/PEDALCYCLIST SOBRIETY		DRIVER/PED/PEDALCYCLIST PHYSICAL CONDITION		PEDESTRIAN	PEDESTRIAN/PEDALCYCLIST ACTION	
	HAD NOT CONSUMED ALCOHOL		NO APP. DEFECTS			At Intersection	
	Breath Test Results		Driver Physical Condition - Other			Not At Intersection	
Pedestrian Action - Other							
ROAD	VEH NO. 03	Road Condition DRY	Road Surface PAVED CENTER AND EDGE LIN	Traffic Control TRAFFIC SIGNALS	Road Lanes 2 LANES	Road Design Div PAINTED DIVIDE	Road Design FULL ACCESS CT
EVENT	APPARENT CONTRIBUTING FACTORS				DRIVER'S ACTIONS		SEQUENCE OF EVENTS
	AVOID NO CONTACT - OTHER, AVOID NO CONTACT VEHICLE, DISREGARDED TRAFFIC SIGNAL, DRIVER INATTENTION, EXCESSIVE SPEED, MADE IMPROPER TURN, OTHER IMPROPER DRIVING, UNDER INFLUENCE OF DRUGS OR MEDICATION				LEFT TURN		FIRST EVENT MVT
							SECOND EVENT MVT
							THIRD EVENT MVT
							FOURTH EVENT MVT
DRIVER	DRIVER/PEDESTRIAN/PEDALCYCLIST SOBRIETY		DRIVER/PED/PEDALCYCLIST PHYSICAL CONDITION		PEDESTRIAN	PEDESTRIAN/PEDALCYCLIST ACTION	
	SOBRIETY UNKNOWN		NO APP. DEFECTS			At Intersection	
	Breath Test Results		Driver Physical Condition - Other			Not At Intersection	
Pedestrian Action - Other							

NARRATIVE

ON 04/26/2015, OFC. J. BRIONEZ AND I WERE DISPATCHED TO A HIT AND RUN TRAFFIC ACCIDENT, AT THE INTERSECTION OF JUAN TABO AND SOUTHERN. CALLER STATED THE DRIVER OF A SILVER SUV RAN FROM THE ACCIDENT. OFC. BRIONEZ AND I ARRIVED, WITH RESCUE ARRIVING ON SCENE SHORTLY AFTER. THE DRIVER OF BOTH VEHICLES REFUSED RESCUE. THE DRIVER OF THE HONDA STATED HER HUSBAND WILL TAKE HER. DRIVER ONE STATED SHE WAS HEADING EAST IN LANE 2, AND WAS CROSSING THOUGH JUAN TABO ON A GREEN LIGHT, WHEN DRIVER 3 RAN THE LIGHT HITTING HER ON THE DRIVER SIDE. DRIVER 2 STATED HE WAS WAITING AT A RED LIGHT FACING NORTH ON JUAN TABO AT SOUTHERN. DRIVER 2 STATED WHEN DRIVER 1 WAS CROSSING ON A GREEN LIGHT, DRIVER 3 TURNED INTO HER FROM THE SOUTHBOUND TURN LANE OF SOUTHERN HITTING HER DRIVER SIDE. WITNESSES AND DRIVERS FROM BOTH VEHICLES, STATED DRIVER OF VEHICLE 3 GOT OUT AND LEFT RUNNING. WITNESSES STATED THE DRIVER OF VEHICLE 3, EXITED AFTER HITTING THE HONDA AND WAS IDENTIFIED AS A BLACK MALE, WEARING A WHITE BUTTON UP SHIRT, WITH DARK PANTS ON AND RAN ONTO A HILL JUST EAST OF THE ACCIDENT. WITNESSES STATED HE SLOUCHED OVER AND RAN BACK TO THE VEHICLE GRABBING A LARGE HAND FULL OF CASH. WITNESSES STATED HE SHOVED THE CASH INTO HIS PANTS AND RAN NORTH JUMPING THE FENCE INTO TERRACITA. I SENT OFFICERS TO ATTEMPT TO LOCATE THE DRIVER OF VEHICLE 3. THE OFFICERS WHO ATTEMPTED TO LOOK FOR HIM, WERE UN SUCCESSFUL. DRIVER 1 WAS TAKEN TO KASEMAN HOSPITAL DUE TO BEING PREGNANT AND FEELING LIKE SHE WAS GOING TO PASS OUT. OFC. BRIONEZ AND I CONDUCTED A SEARCH INCIDENT TO TOW ON THE BUICK. OFC. BRIONEZ FOUND A MARIJUANA PIPE, WITH MARIJUANA INSIDE OF IT, AND TAGGED IT INTO EVIDENCE. I LOCATED PAPERWORK BELONGING TO A JONATHAN JONES, WHICH HAD MMA INFORMATION ON IT. I WAS ABLE TO LOCATE A PHONE NUMBER FOR JON JONES AND PLACED SEVERAL PHONE CALLS WITH NO SUCCESS. I LEFT A MESSAGE FOR JON JONES TO CALL DISPATCH, BUT NEVER RECEIVED ONE. THE PAPERWORK, WILL BE TAGGED INTO EVIDENCE.

Other Property Involved	Type	Description of Property and Damage							
	Owner's Last Name			Owner's First Name			Owner's Middle Name		
	Owner's Street Address			Owner's City		State	Zip Code	Owner's Phone	
WITNESS	Witness's Last Name			Witness's First Name			Witness's Middle Name		Age
	Witness's Street Address			Witness's City		State	Zip Code	Witness's Phone	
	UNKNOWN			UNKNOWN		NM	87123		
ENFORCEMENT ACTION - VIOLATIONS									
VEH NO.	Last Name		First Name		Middle Name		Violation (Common Name)		Action
Time Notified	Time Arrived	Notified By			Supervisor at Scene			Checked By	
11:24	11:25	DISPATCH			SGT. FINCHER				
Officer's Signature			Officer's Name			Rank	ID Number	District	Report Date
			BENAVIDEZ, T.			P1/C	5383	521	04/26/2015

Diagram Drawn By
BENAVIDEZ, T.

Measurements Taken By
NOT TO SCALE

DIAGRAM

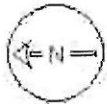

NOT TO SCALE

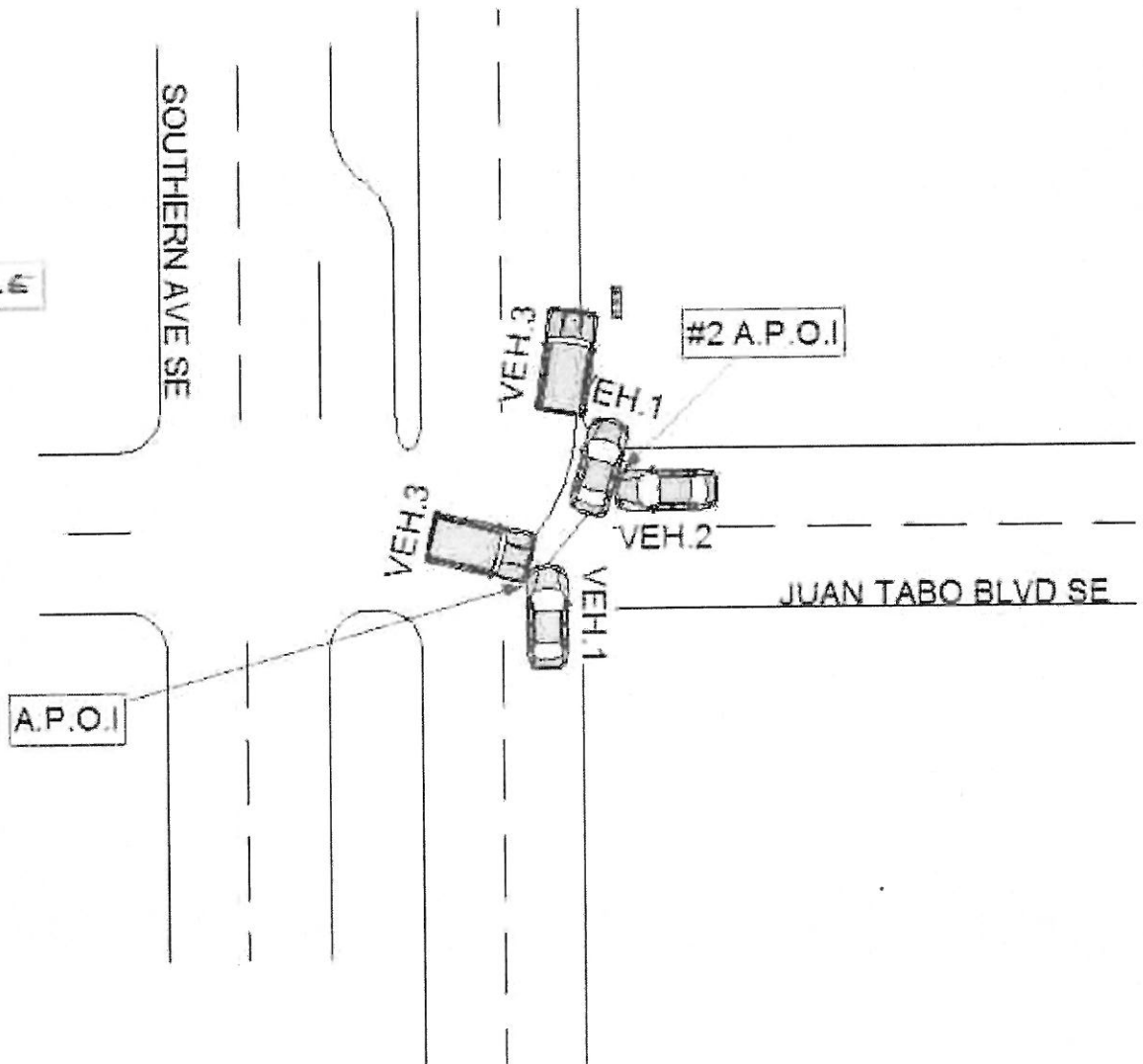

Crash Report Number: 710246066

Case Number: 150036411

STATE OF NEW MEXICO UNIFORM CRASH REPORT
NM STATUTE 66-7-209
NMDOT COPY

Sheet 6 Of 6

STATE OF NEW MEXICO UNIFORM CRASH REPORT - SUPPLEMENTAL NARRATIVE

Crash Date 04/26/2015	Crash Time 11:22	Crash Report Number 710246066	Agency Case Number 150036411		
Officer/Person Submitting Supplemental Report BENAVIDEZ, T.		Rank P1/C	ID Number 5383	District 523	Report Date 04/26/2015

NARRATIVE

ON 04/26/2015, OFC. J. BRIGONEZ AND I WERE DISPATCHED TO A HIT AND RUN TRAFFIC ACCIDENT, AT THE INTERSECTION OF JUAN TABO AND SOUTHERN. CALLER STATED THE DRIVER OF A SILVER SUV RAN FROM THE ACCIDENT. OFC. BRIGONEZ AND I ARRIVED, WITH RESCUE ARRIVING ON SCENE SHORTLY AFTER. THE DRIVER OF BOTH VEHICLES REFUSED RESCUE. THE DRIVER OF THE HONDA STATED HER HUSBAND WILL TAKE HER. DRIVER ONE STATED SHE WAS HEADING EAST IN LANE 2, AND WAS CROSSING THROUGH JUAN TABO ON A GREEN LIGHT, WHEN DRIVER 3 RAN THE LIGHT HITTING HER ON THE DRIVER SIDE. DRIVER 2 STATED HE WAS WAITING AT A RED LIGHT FACING NORTH ON JUAN TABO AT SOUTHERN. DRIVER 2 STATED WHEN DRIVER 1 WAS CROSSING ON A GREEN LIGHT, DRIVER 3 TURNED INTO HER FROM THE SOUTHBOUND TURN LANE OF SOUTHERN HITTING HER DRIVER SIDE. WITNESSES AND DRIVERS FROM BOTH VEHICLES, STATED DRIVER OF VEHICLE 3 GOT OUT AND LEFT RUNNING. WITNESSES STATED THE DRIVER OF VEHICLE 3, EXITED AFTER HITTING THE HONDA AND WAS IDENTIFIED AS A BLACK MALE, WEARING A WHITE BUTTON UP SHIRT, WITH DARK PANTS ON AND RAN ONTO A HILL JUST EAST OF THE ACCIDENT. WITNESSES STATED HE SLOUCHED OVER AND RAN BACK TO THE VEHICLE GRABBING A LARGE HAND FULL OF CASH. WITNESSES STATED HE SHOVED THE CASH INTO HIS PANTS AND RAN NORTH JUMPING THE FENCE INTO TERRACITA. I SENT OFFICERS TO ATTEMPT TO LOCATE THE DRIVER OF VEHICLE 3. THE OFFICERS WHO ATTEMPTED TO LOOK FOR HIM, WERE UN SUCCESSFUL. DRIVER 1 WAS TAKEN TO KASEMAN HOSPITAL DUE TO BEING PREGNANT AND FEELING LIKE SHE WAS GOING TO PASS OUT. OFC. BRIGONEZ AND I CONDUCTED A SEARCH INCIDENT TO TOW ON THE BUICK. OFC. BRIGONEZ FOUND A MARIJUANA PIPE, WITH MARIJUANA INSIDE OF IT, AND TAGGED IT INTO EVIDENCE. I LOCATED PAPERWORK BELONGING TO A JONATHAN JONES, WHICH HAD MMA INFORMATION ON IT FROM THE STATE OF NEVADA. I WAS ABLE TO LOCATE A PHONE NUMBER FOR JON JONES AND PLACED SEVERAL PHONE CALLS WITH NO SUCCESS. I LEFT A MESSAGE FOR JON JONES TO CALL DISPATCH, BUT NEVER RECEIVED ONE. THE PAPERWORK, WILL BE TAGGED INTO EVIDENCE. THERE WERE ALSO ENTERPRISE RENT A CAR PAPERWORK INSIDE THE VEHICLE, FOR THE LOCATION AT LOMAS AND EASTERDAY. I MADE CONTACT WITH AN UNIDENTIFIED EMPLOYEE, WHO STATED THEY WERE CLOSED AND NOT OPEN UNTIL MONDAY. I WAS CONTACTED BY OFC. J. SULLIVAN, WHO INFORMED ME HE WAS DRIVING EAST ON SOUTHERN AND SEEN THE ACCIDENT, OFF DUTY. OFC. SULLIVAN STATED HE WITNESSED JONATHAN JONES THE MMA FIGHTER EXIT THE SILVER BUICK AND RUN UP A DIRT HILL JUST EAST. OFC. SULLIVAN STATED JON JONES WAS WEARING A WHITE NICE POLO STYLE SHIRT, WITH DARK SLACKS OR JEANS. OFC. SULLIVAN STATED HE WATCHED JON JONES RUN BACK TO THE BUICK AND LOST SIGHT OF HIM AT THIS POINT.